

Projects

Building Types Study - Adaptive Reuse



print this page |



e-mail this page |

subscribe

Search This Site



Quick Links

take me to



Project Portfolio

Building Types Study

Residential

Interiors

Lighting

Multimedia Annex

Asian Art Museum | Bloomingdale's | Bogue Supply Building | Cleveland Arcade
Goodyear Building | Hôtel Gault | Jema's Historic Row | Jet Films | Jil Sander Flagship
LA Design Cntr. | LGBTC | SCI-Arc | Scuderie Aldobrandini | Sedgwick Rd.

overview & stats

photos & drawings

people & products

Goodyear Building at Dickinson College

Carlisle, Penn.

Studio d'ARC architects

Housing and studios unify diverse college students

This former nineteenth-century industrial building located on the Dickinson College campus was renovated to provide space for a shared vision of both an administrative and arts faculty. Conceived as 32 live/work studios for 120 students, the building combines student housing with art studio spaces, galleries, and a community cafe, designed to provide a place for interaction between two distinct campus groups.



© Nicholas T.Traub

Once numerous additions and modifications were peeled away from the building, the historic core revealed an excellent starting point for adaptive reuse. The new design reveals and celebrates the dialogue between new features and the beauty of the existing structure, including its narrow width, large windows, and industrial skylights. The heavy timber and masonry of the original building remains exposed, and is a simple and cost-effective architectural response. This clear articulation of both old and new construction methods demonstrates to residents how buildings are made and how they can be improved.

For more photos click on 'photos & drawings' above.

To see the people and products behind this project click on 'people & products.'

Formal name of Project:

Goodyear Building at Dickinson College

Location:

Carlisle, Penn.

Gross square footage:

Art Studios: 30,000 sq. ft.

Student Housing: 50,000 sq. ft.

Total construction cost:

\$4.5 million

Owner:

Dickinson College

Architect:

Studio d'ARC architects P.C.

139 South 22nd Street

Pittsburgh, PA 15203

Tel: 412.381.2645

Fax: 412.381.2647

www.sdapgh.com

From left to right: Gerard Damiani, Lee Christian Minnerly, Deborah Battistone, Edward Parker

>> Marketplace
Sponsored Links[DesignGuide.com](#)

Award winning directory of building + design. With sophisticated graphics a...

[Do-It-Yourself Contractor Forms, Kits and Software](#)

Professional Contractor Forms, Agreements, Kits & Software. From general le...

[Stoneyard.com - Building & Landscaping Stone](#)

Order samples 24/7. Bluestone, Limestone, Granite, Sandstone, Brownstone, Q...

[Nelco Cable Ties, HVAC and Electrical Supplies](#)

Find a wide array of wiring accessories including cable tie, solderless ter...

Buy a Link Now!

METALITH
 CTV Corrugated Metals, Inc.
 VIEW VIDEO IN THIS AD WINDOW

IS YOUR PERIMETER SECURE?

Projects

Building Types Study - Adaptive Reuse

print this page | e-mail this page | subscribe

Search This Site go

Quick Links take me to

Asian Art Museum | Bloomingdale's | Bogue Supply Building | Cleveland Arcade
Goodyear Building | Hôtel Gault | Jemal's Historic Row | Jet Films | Jil Sander Flagship
LA Design Cntr. | LGBTQ | SCI-Arc | Scuderie Aldobrandini | Sedgwick Rd.

overview & stats photos & drawings people & products

Goodyear Building at Dickinson College

Carlisle, Penn.
Studio d'ARC architects

Click photos/plan for larger view



Photography © Nicholas T. Traub

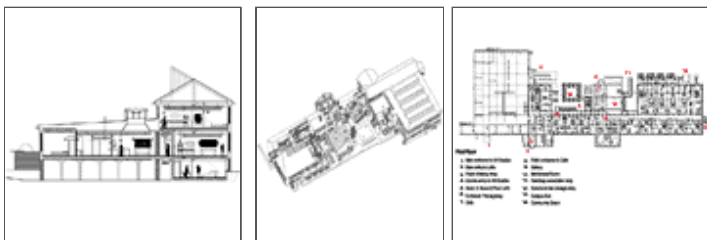

overview & stats photos & drawings people & products

Marketplace Sponsored Links

The Jobclock
The Contractor's Timeclock. Portable, Rugged and Weatherproof.

DesignGuide.com
Award winning directory of building + design. With sophisticated graphics a...

Do-It-Yourself Contractor Forms, Kits and Software
Professional Contractor Forms, Agreements, Kits & Software. From general le...

Construction Seminars - Lorman
Lorman Education is a leading provider of continuing education seminars for...

Buy a Link Now!

ADVERTISEMENT

Visit McGraw-Hill Construction's special **Mold Update Center** web site - New, Case Studies, Links, and more

Special Subscription Offer: Get Architectural Record Digital Free!

print this page | e-mail this page | subscribe

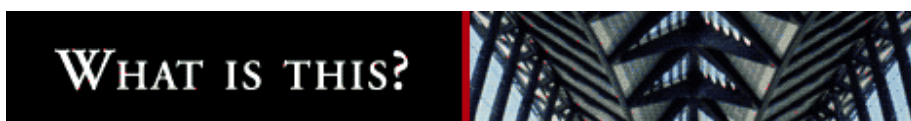

Projects**Building Types Study - Adaptive Reuse**

print this page |



e-mail this page |

subscribe

Search This Site



Quick Links

take me to

Asian Art Museum | Bloomingdale's | Bogue Supply Building | Cleveland Arcade
Goodyear Building | Hôtel Gault | Jema's Historic Row | Jet Films | Jil Sander Flagship
LA Design Cntr. | LGBTCC | SCI-Arc | Scuderie Aldobrandini | Sedgwick Rd.

overview & stats

photos & drawings

people & products

Goodyear Building at Dickinson College

Carlisle, Penn.

Studio d'ARC architects

the People**Owner**

Dickinson College

ArchitectStudio d'ARC architects P.C.
139 South 22nd Street
Pittsburgh, PA 15203
Tel: 412.381.2645
Fax: 412.381.2647
www.sdapgh.com*Principal in charge:*
Gerard Damiani, AIA*Project team:*
Lee Christian Minnerly, Deborah
Battistone, Edward Parker**Associate Architect**

Spillman Farmer Architects

Engineers*Structural:*
Aufiero and Associates*MEP:*

N.E. Fisher & Associates

Consultants*Construction Management:*
Aramark Facility Services*Cost Estimating:*

Vermeulens Inc.

General Contractor

McCoy Brothers General Contractors

PhotographerNicholas T. Traub
Tel 412.563.3864**the Products****Exterior cladding***Fiberglass Deck at Exterior Balcony:*
Resolite*Steel Siding:*
Fabral*Steel Products:*
McNichols, Ametco*Pre-Fab Building:*
American Building Company**Roofing***EPDM:*
Carlisle Roofing*Shingles:*
Owens Corning*Gutters & Downspouts:*
Berger Bros. Co.**Windows***Restoration Windows:*
Kolbe & Kolbe Millwork Co., Inc.*Aluminum Windows:*
VistaWall www.vistawall.com*Skylights:*
Wasco Products Inc.*Glass:*
Rochester Insulated Glass**Hardware***Pulls:*
Best www.besthdw.com*Closures:*
Corbin Russwin www.corbin-russwin.com*Hinges:*
Stanley www.stanleyworks.com*Café / aircraft hanger door:*
Wilson Doors Inc.**Interior Finishes***Interior Cladding:*
Norbord, Homasote, Fabral & Softite*Casework:***>> Marketplace
Sponsored Links****DesignGuide.com**Award winning directory
of building + design.
With sophisticated
graphics a...**Endless Pools -
Swim at Home - Free
DVD or Video**Swim or exercise in
place against a smooth
adjustable current.
Installed in...**Stoneyard.com -
Building &
Landscaping Stone**Order samples 24/7.
Bluestone, Limestone,
Granite, Sandstone,
Brownstone, Q...**Construction
Seminars - Lorman**Lorman Education is a
leading provider of
continuing education
seminars for...**Buy a Link Now!**

Isoboard

Drywall:
US Gypsum

Bathroom Flooring:
Armstrong www.armstrong.com

Furnishings

Furniture:
Thornet, Smith & Hawken, Delweld

Appliances:
General Electric

Medicine Cabinets:
Basco

Lighting

RAB www.rabweb.com, Hubbell
www.hubbell.com



Plumbing

Crane, E.L. Mustee & Sons

- overview & stats
- photos & drawings
- people & products

ADVERTISEMENT

Special Subscription Offer: [Get Architectural Record Digital Free!](#)

 print this page |  e-mail this page | [subscribe](#)



- [terms of use](#)
- [privacy policy](#)
- [advertise](#)
- [about us](#)
- [site map](#)

© 2004 The McGraw-Hill Companies, Inc.
All Rights Reserved

Our Sites 

McGraw-Hill Sites 